

THE CORPORATION OF THE TOWNSHIP OF WHITEWATER REGION

BY-LAW NUMBER 16-04-858

A By-law to amend By-law Number 23-92, as amended, of the former Township of Ross

PURSUANT TO SECTIONS 34 AND 36 OF THE PLANNING ACT, R.S.O. 1990, c.P.13,
THE TOWNSHIP OF WHITEWATER REGION HEREBY ENACTS AS FOLLOWS:

1. THAT By-law Number 23-92, as amended, of the former Township of Ross is hereby further amended as follows:
 - (a) Schedule 'A' to By-law Number 23-92, as amended, of the former Township of Ross is amended by rezoning lands located within Part of Lot 3, Concession 1 WML, in the geographic Township of Ross, now in the Township of Whitewater Region, from Community Facility-Exception Two-holding (CF-E2-h) to Community Facility-Exception Two (CF-E2), as shown on Schedule "A" attached hereto.
2. THAT save as aforesaid all other provisions of By-law 23-92, as amended of the former Township of Ross, shall be complied with.
3. This By-law shall come into force and take effect on the day of final passing thereof.

Passed this 20th day of April, 2016

MAYOR

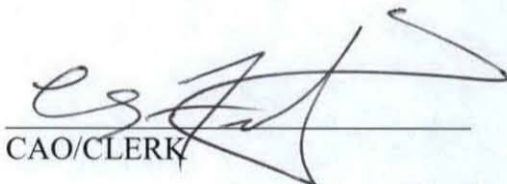
CAO/CLERK

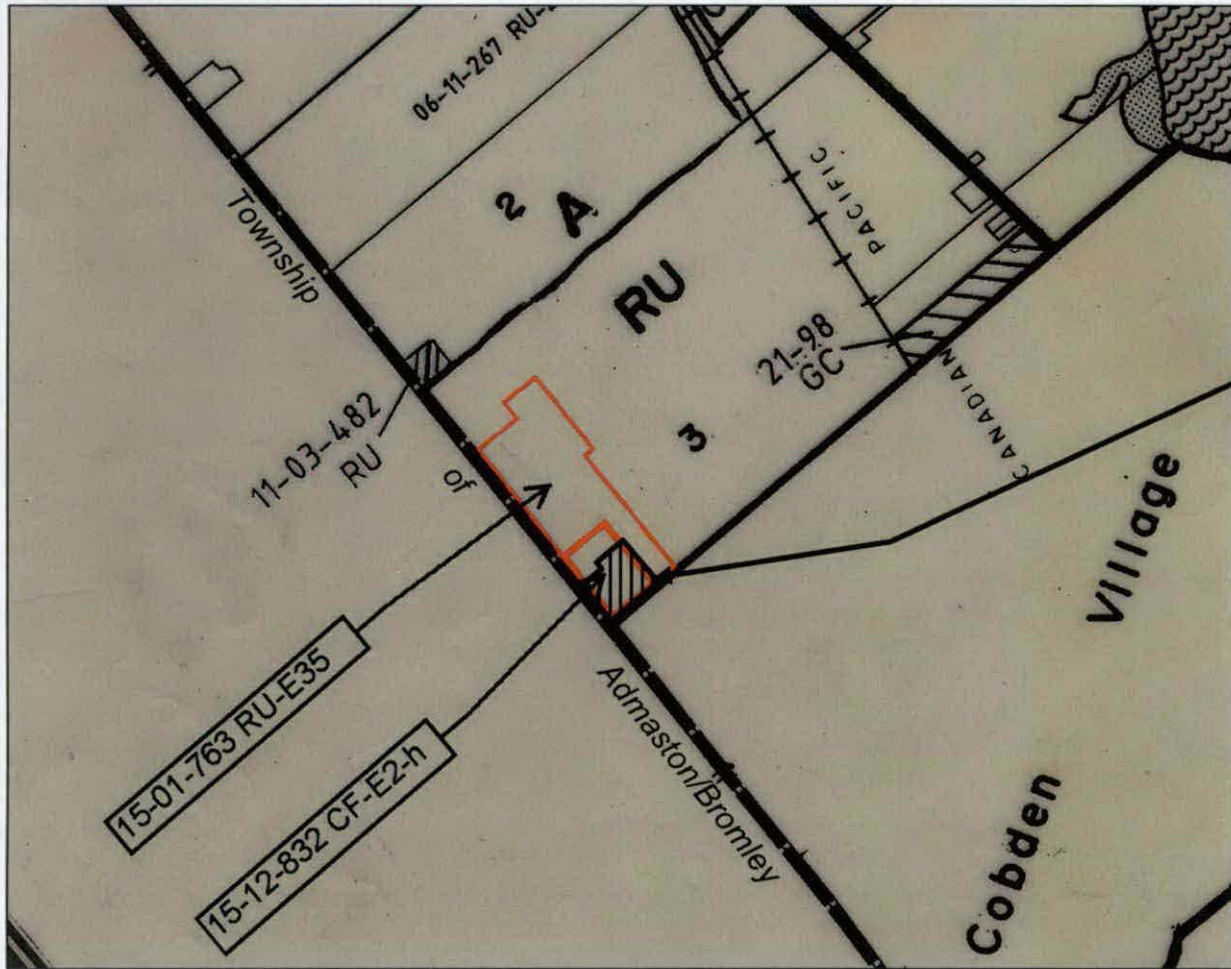

From CF-E2-h
To CF-E2



1:15,840

CORPORATION OF THE
TOWNSHIP OF WHITEWATER REGION

This is Schedule "A" to By-law Number 16-04-858

Passed the 20 day of April 2016.

Signatures of Signing Officers:

[Signature]
Mayor

[Signature]
CAO/Clerk

LEGEND



Rural

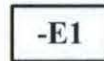

Exception Zone

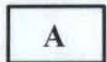

Agriculture

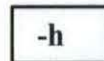

Holding Zone



General Commercial



Area affected by this Amendment
From CF-E2-h to CF-E2



Environmental Protection (EP)